

## VEOLIA ES ALARON, LLC PROPOSED TRAINING BUILDING

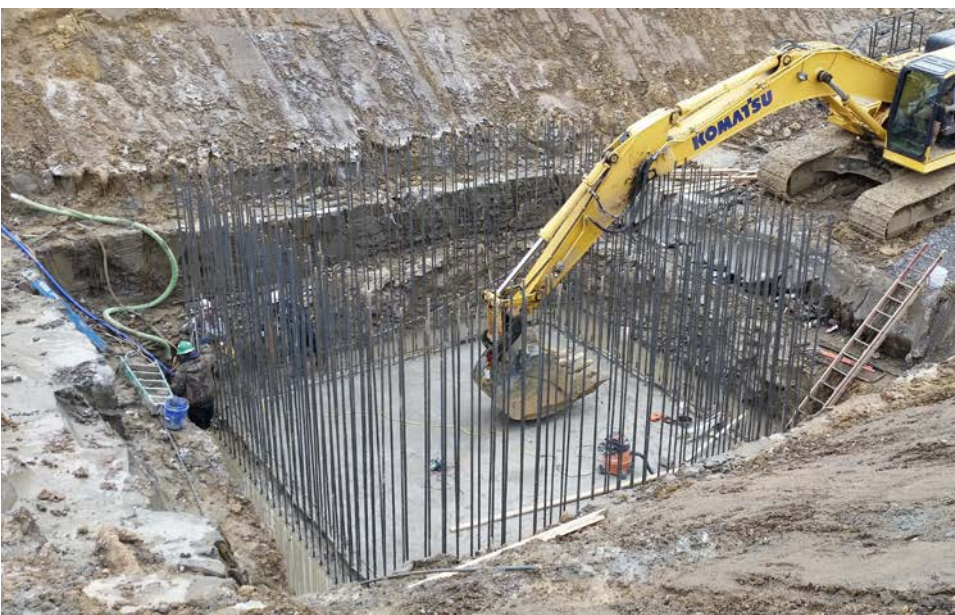

R.A.R. engineering group, inc., was utilized by Veolia ES Alaron, LLC to perform engineering services related to the construction of a 6,400 SF pre-engineered steel building, 65-feet in height. The building houses a 20-foot square x 25-foot deep training pool. The primary use of the pool will be for the mock up and entry into the reactor vessel.



**RAR** engineering group, inc.

1135 Butler Avenue, New Castle, Pennsylvania 16101

telephone 724.652.1004 facsimile 724.652.3814



### PROJECT HIGHLIGHTS

- Land Development Application
- Foundation and Concrete Pit Design
- Erosion and Sediment Pollution Control Plan
- State and Local Permitting
- Stormwater Management Plan
- Plans and Specifications for Project Bidding
- Site Survey
- Construction Stake Out
- Construction Inspection and Management

### PROJECT DETAILS

LOCATION: 2138 Route 18,  
New Beaver Borough,  
Lawrence County, PA

CLIENT: Veolia ES Alaron,  
LLC

DATE OF COMPLETION:  
Scheduled End 2016

PROJECT COST: \$1.1 Million